

CHISON
Value Beyond Imaging



SonoAirTM 30

Redefine the Future of Portable Ultrasound



SonoAir™ 30

SonoAir 30, Redefining the future of portable ultrasound. CHISON' s constant efforts in contributing the ease and effortless healthcare to the world.

Combination of structural expertise, algorithms, and probes ensures maximum efficiency and fatigueless practice. Ergonomically designed SonoAir 30, delivers the world class experience in Human-Machine interaction.



Ultra -Fast

- Boot up in **25s.**
- Can be shut down in **3s.**
- Awake the system in **3s.**



Ultra -Portable

- World's thinnest and lightest portable ultrasound system weighing **2.1kg**, boasts a width of **26mm**.
- Robust aluminium body increases the durability.

2.1kg

26mm



36h+

standby

180

mins+

scanning



Ultra -Green

- CHISON holds it's position clear "Save Power, Save Environment".
- Scanning for **180mins+** in a single charge.
- **36h+** on stand-by mode guarantees a more reliable diagnosis.

More than Portable

Seamless Transformation from Portable to Cart-Based

Ultra - Connectable

- Live 4 probe ports bring a quick shift between different clinical scenarios.
- Designed to cater all applications & bring complete solutions for your imaging.



Ultra - Flexible

- Dedicated trolley with height adjustable.
- Featuring 4 transducer connectors, SonoAir can seamlessly transition into a cart-based ultrasound system.



Bag



3D Ultra - Approachable

- Innovative and interactive 3D UI/UX
- Increased efficiency and diagnostic confidence.



Ultra - Touchable

- 14.1" of touchscreen with highly sensitive gesture control makes ultrasound imaging a new experience and reduces key strokes.
- Built-in trackpad promises comfort and ease of use.
- Unique finger print lock delivers the promised data protection and safety.

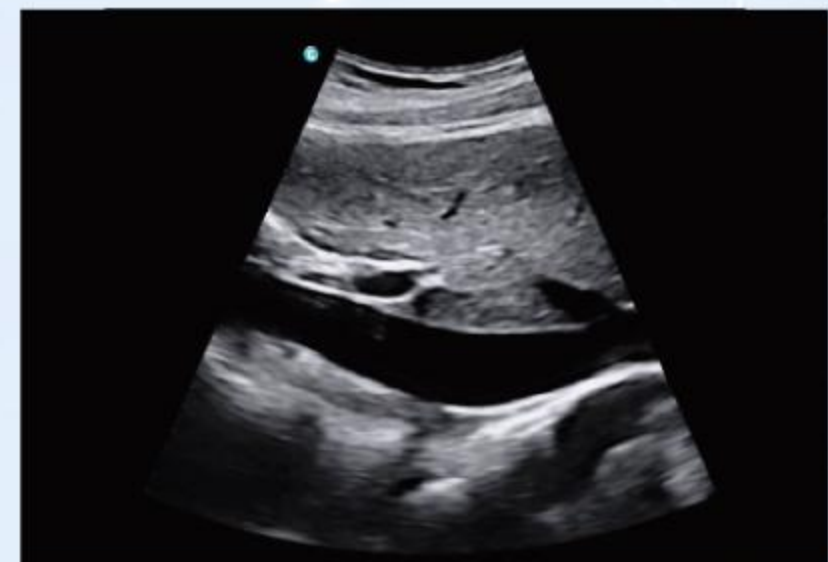
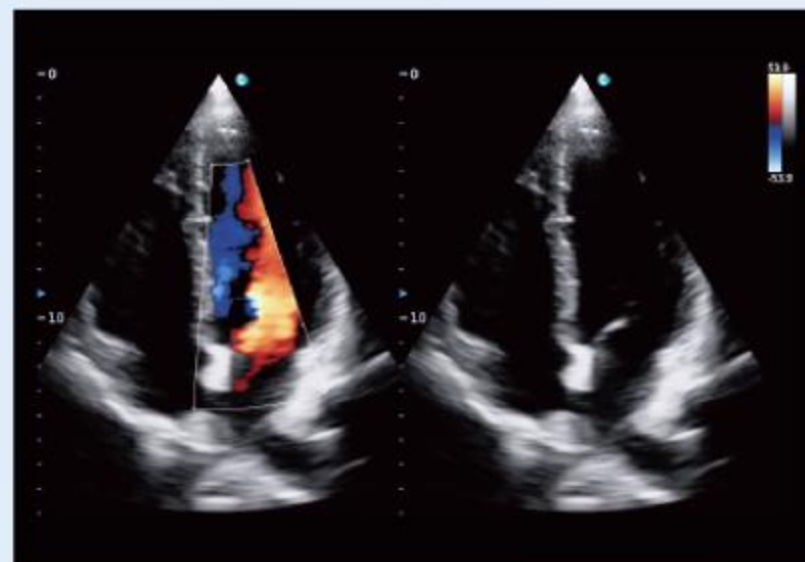
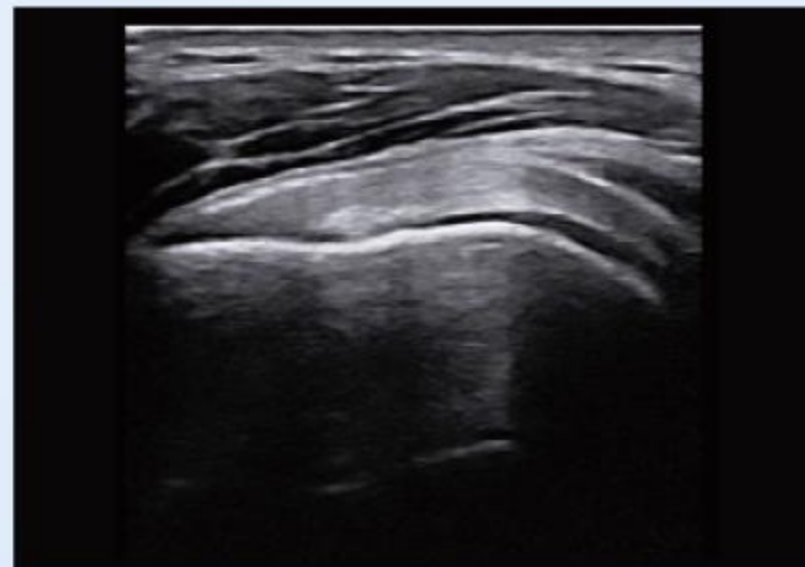
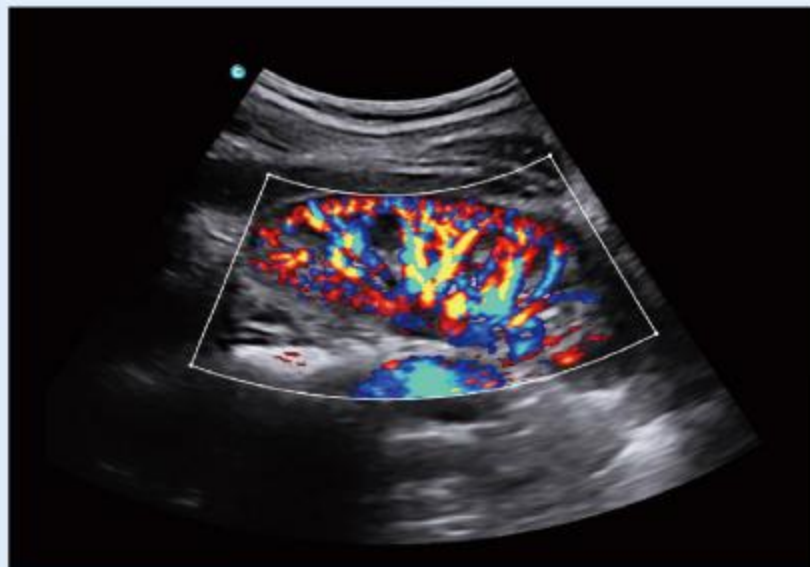

OUTSTANDING FEATURES

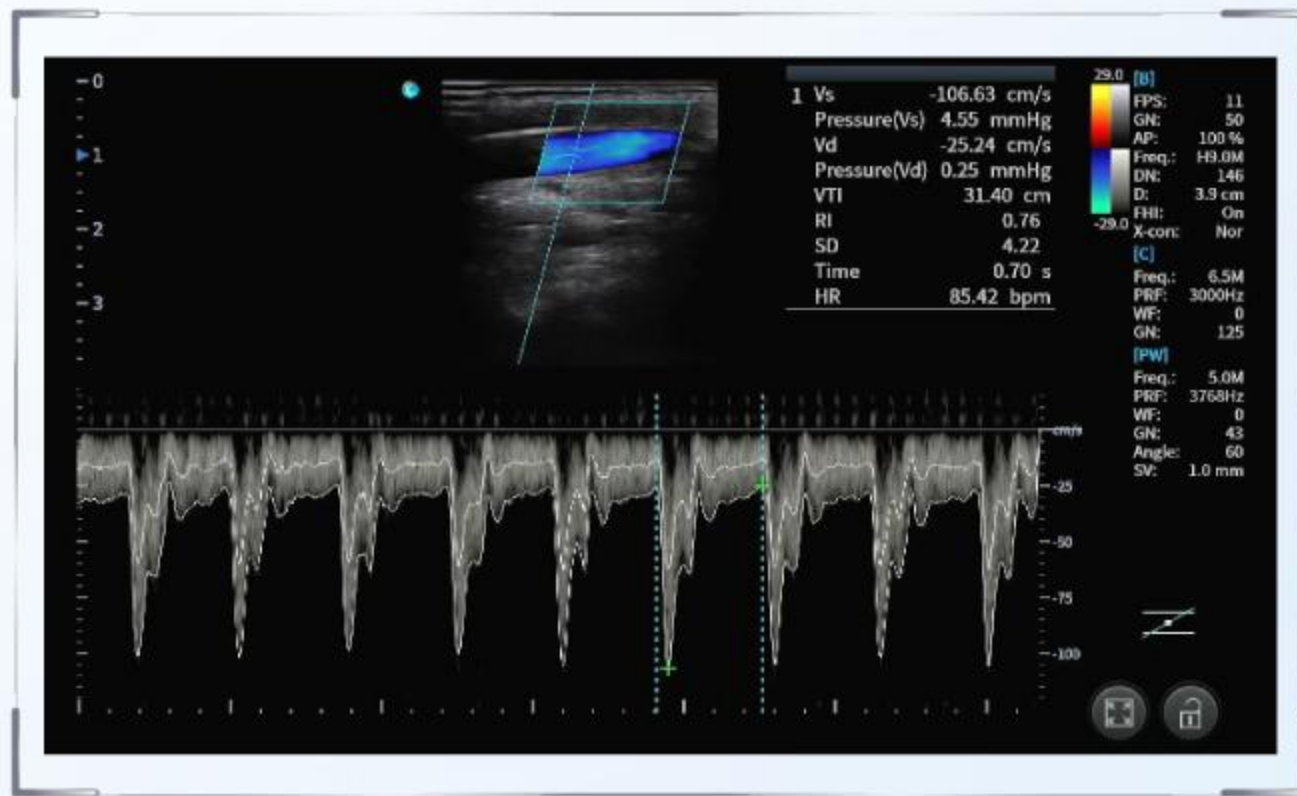

Quadplex

In PW mode, the 2D,Color,PW and spectrum automatic envelope functions are dynamically displayed in real time

Auto Breast

AutoBreast can automatically help define the boundaries of the lesion on breast and give accurate measurement results.



Auto Thyroid

AutoThyroid can automatically help define the boundaries of the lesion on thyroid and give accurate measurement results.



Auto IMT

Automatically obtain the maximum, minimum and average values of the intima-media thickness in the target area, and make measurement more accurately.

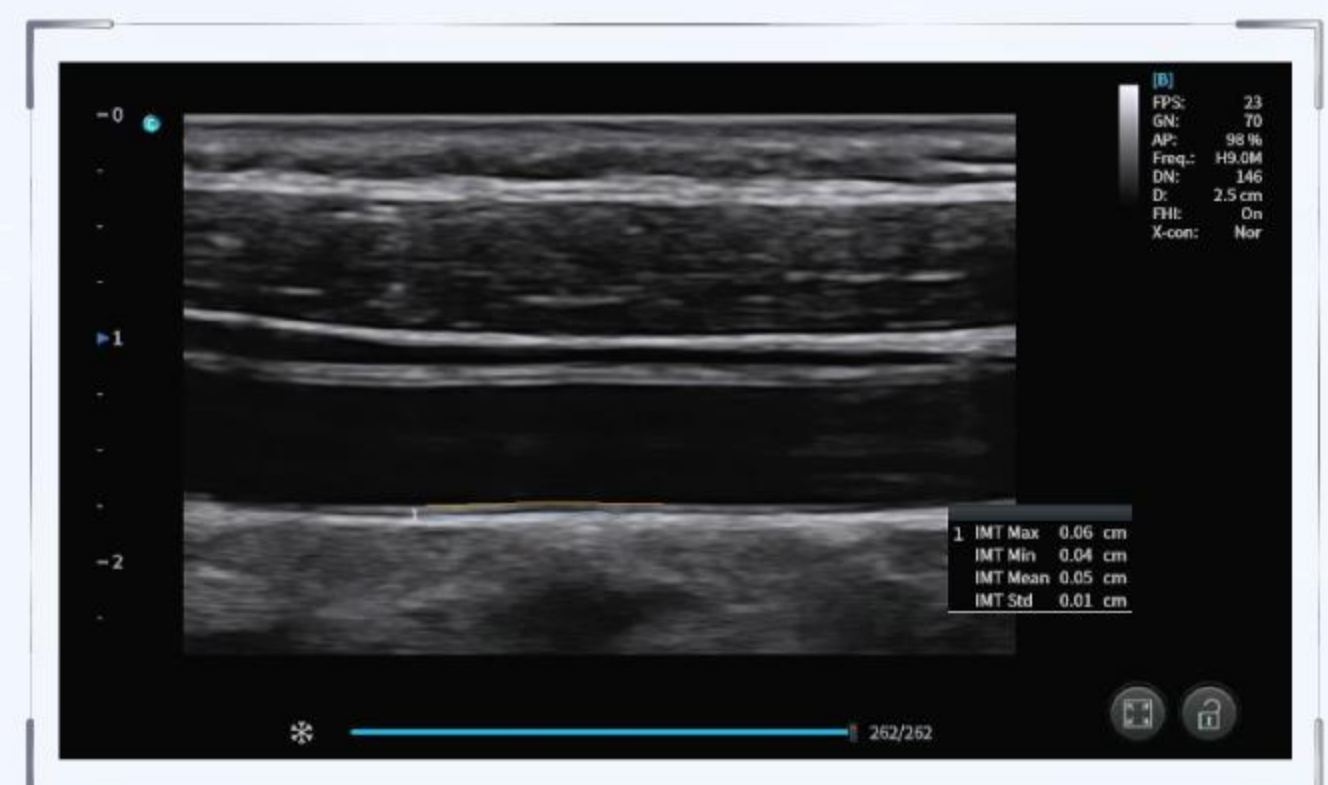

WIDE APPLICATIONS

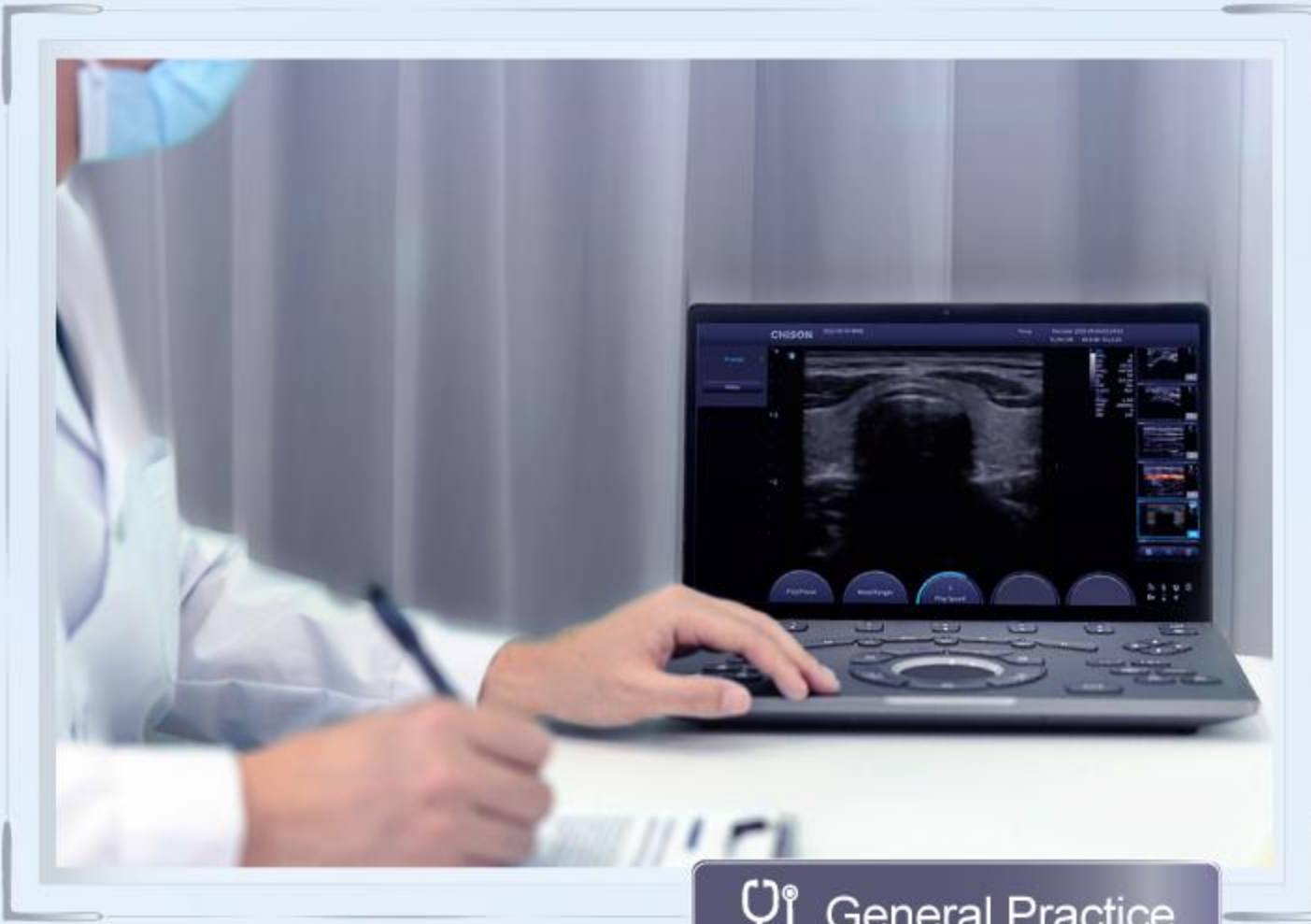

 General Practice

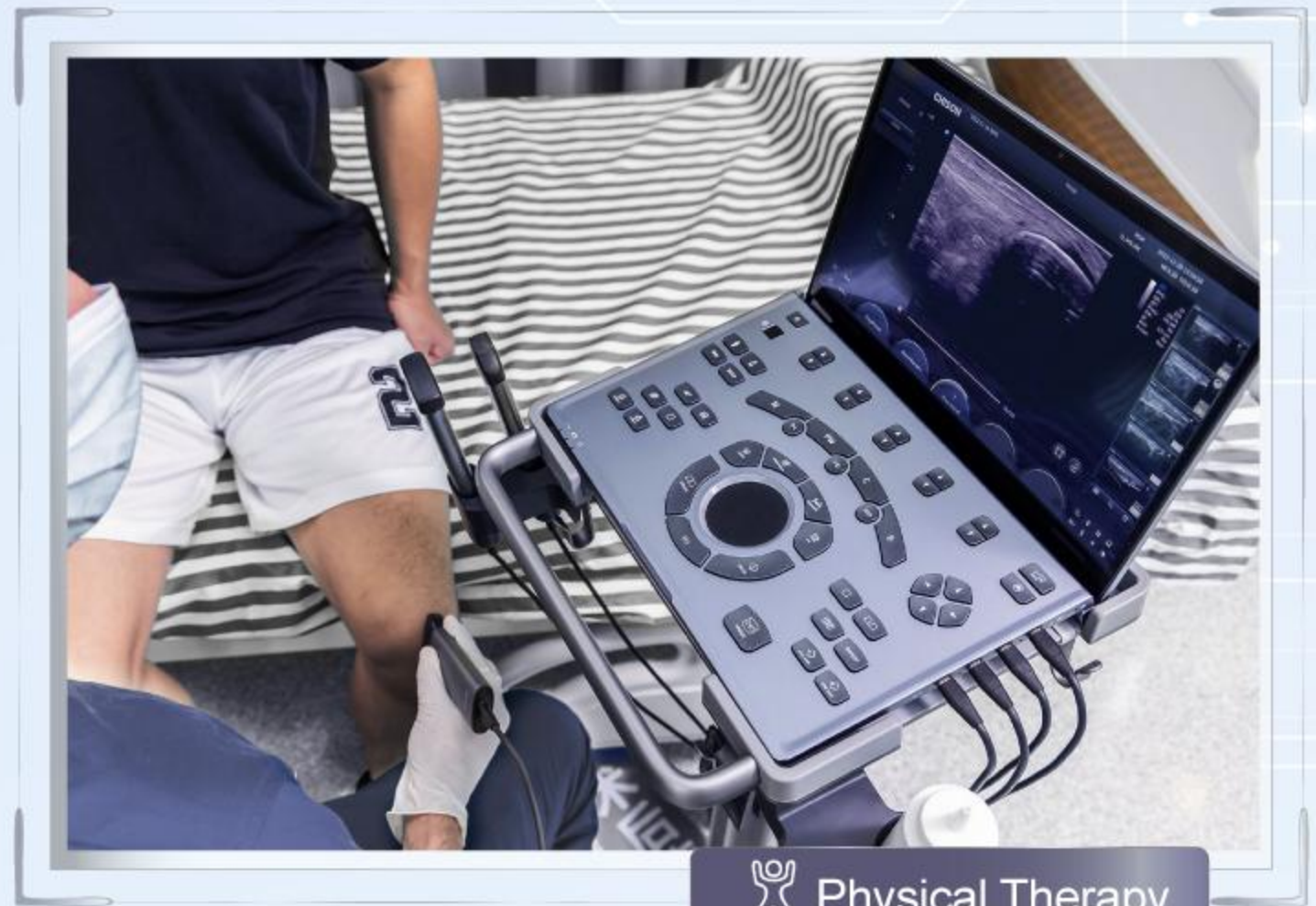

 Physical Therapy

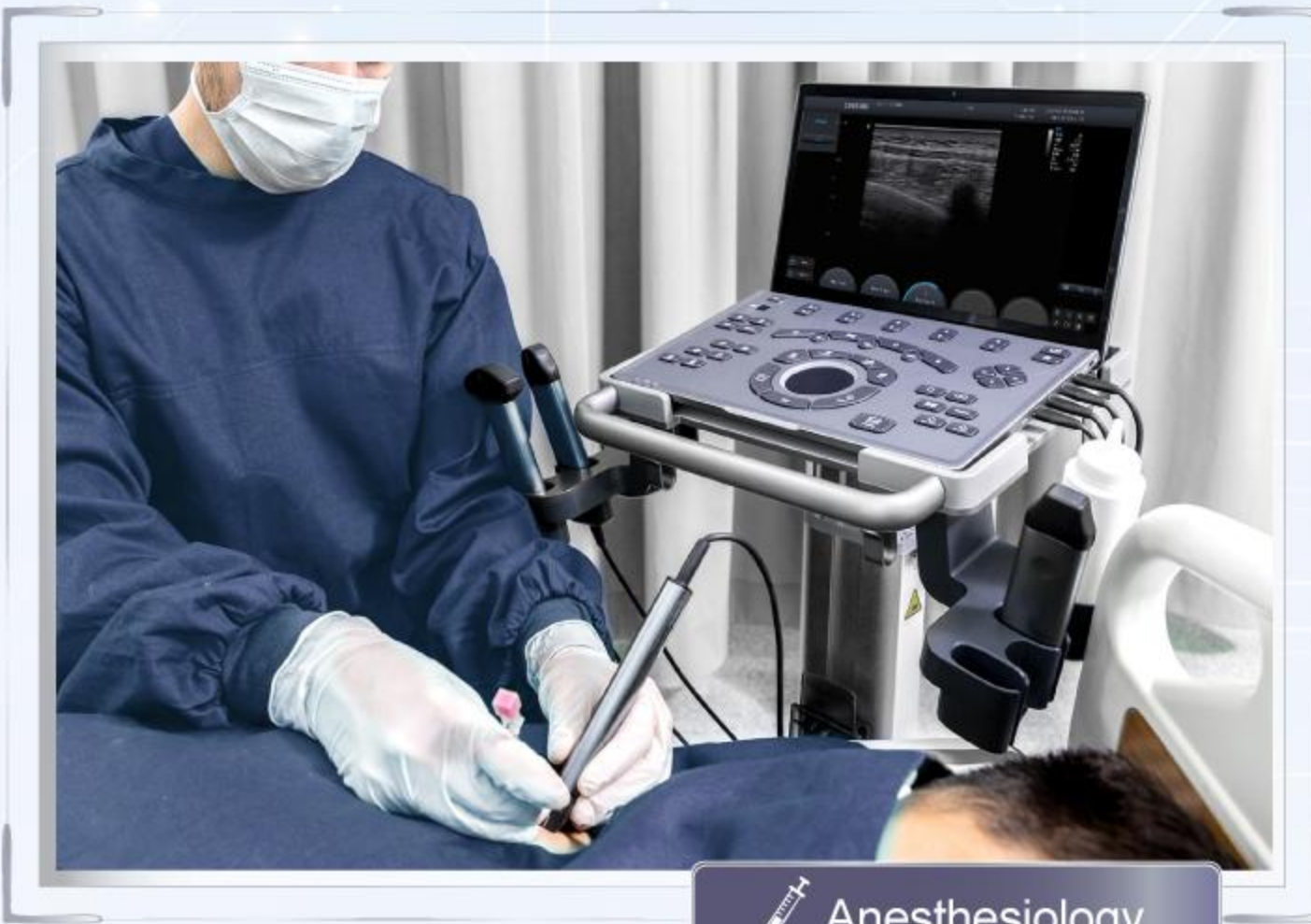

 Anesthesiology

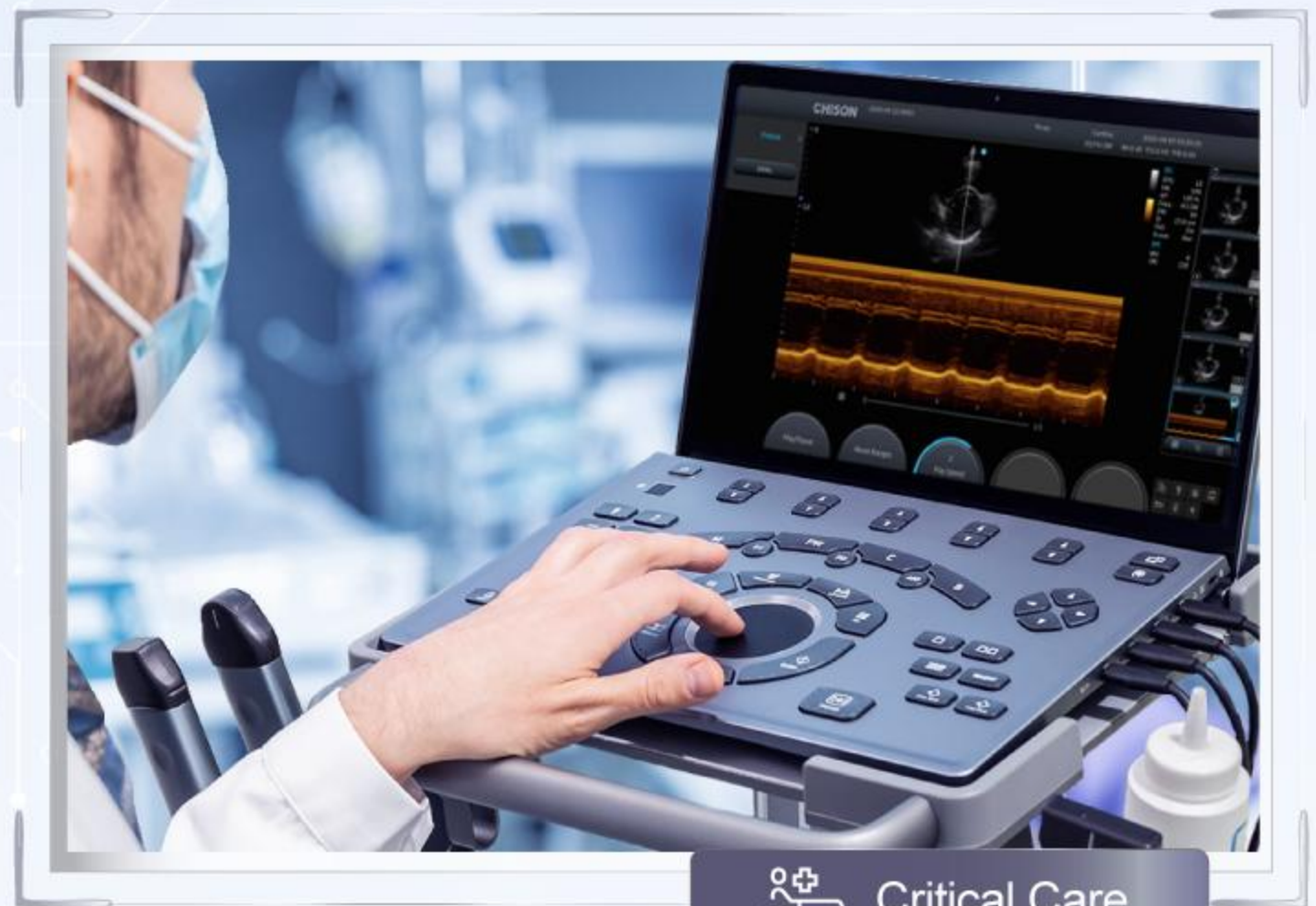

 Critical Care

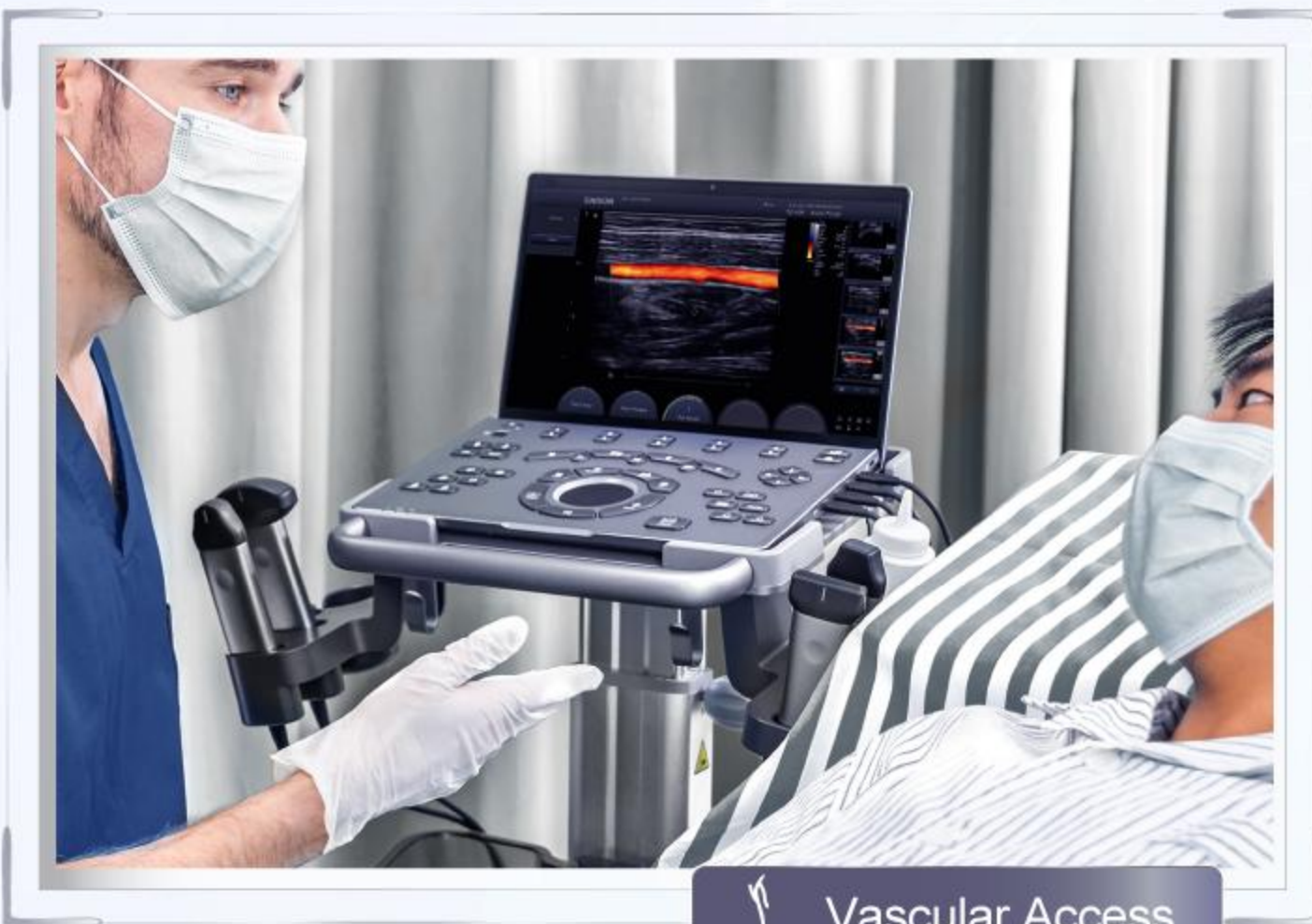

 Vascular Access

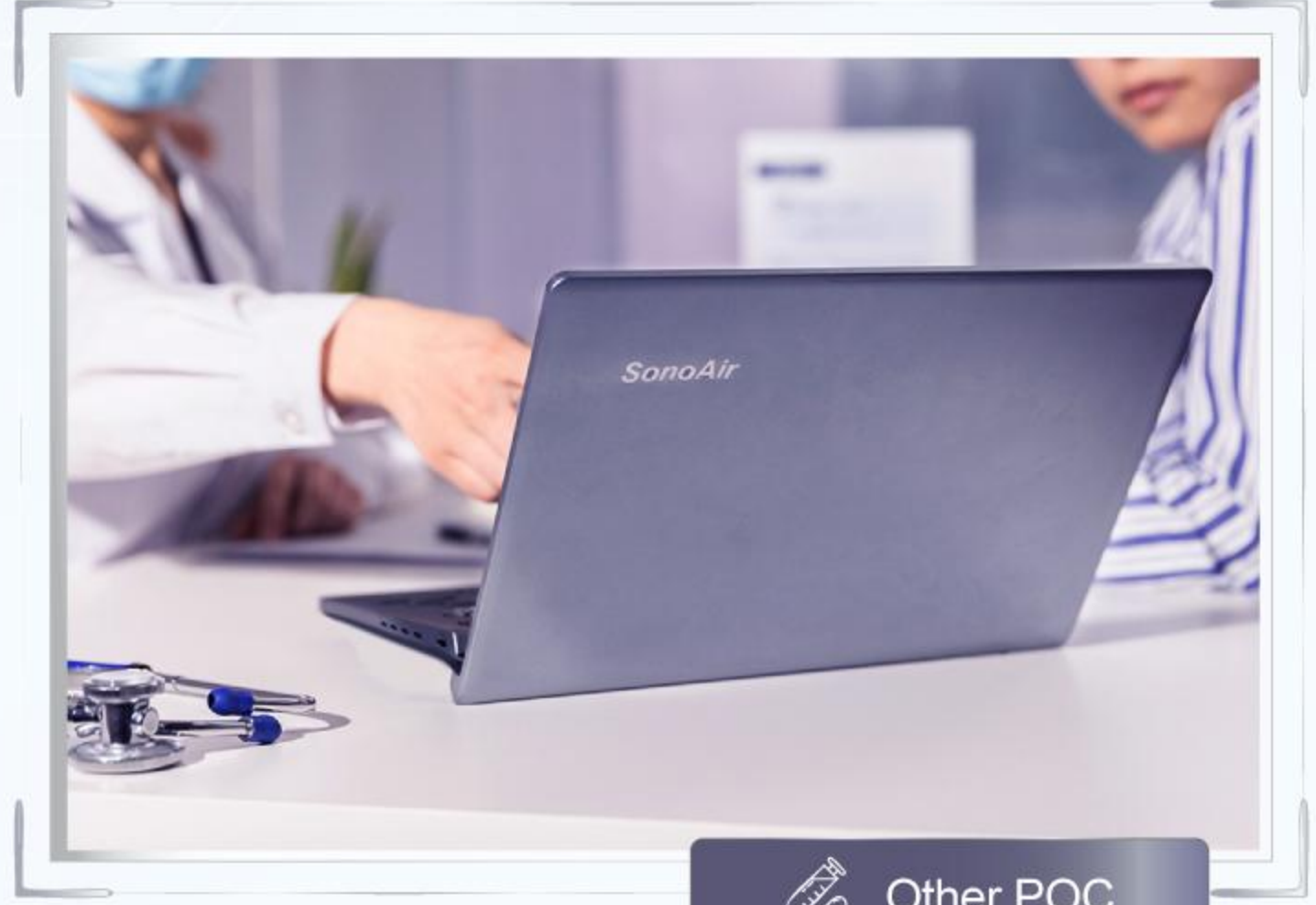

 Other POC

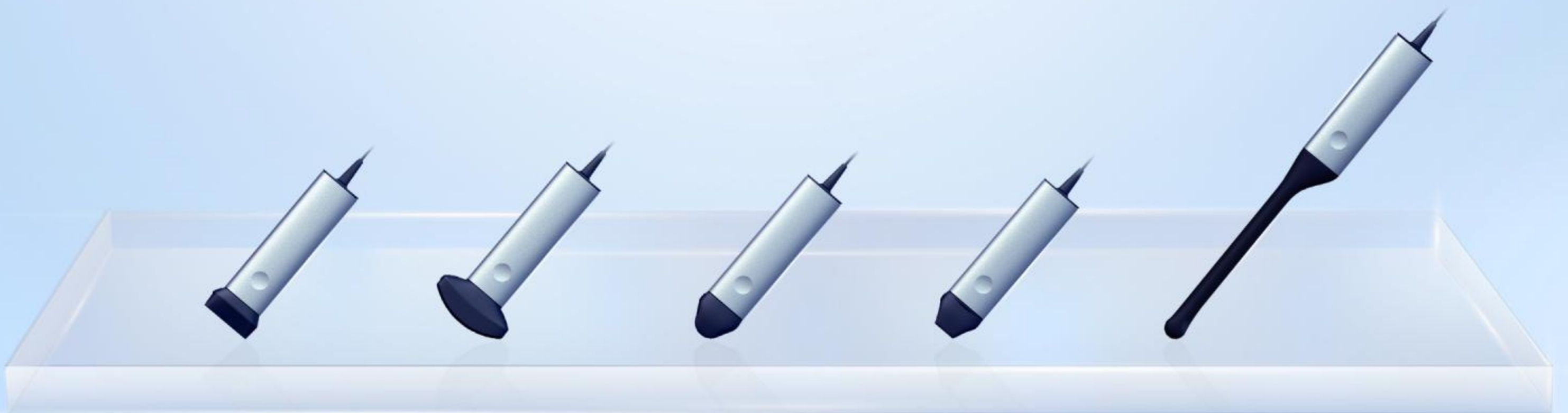

7L

Linear
7.5MHz

3C

Convex
3.0MHz

6MC

Micro-convex
6.0MHz

3S

Phased Array
2.5MHz

6E

Endocavity
6.0MHz

CHISON Medical Technologies Co., Ltd.

Sales & Service Contact Address: No.3 Changjiang South Road, Xinwu District, Wuxi, 214028 Jiangsu, P.R. China.
TEL : 0086-510-85310937 FAX : 0086-510-85310726 EMAIL : export@chison.com.cn

We reserve the right to make changes to this catalogue without prior notice. All rights reserved. Please contact our local dealer for the latest information.



CHISON FaceBook
Follow CHISON's Social Media
for the Latest Updates!