

VINNOE10
Slim, Compact, Powerful



VINNO Technology (Suzhou) Co., Ltd.

5F, A Building, No.27 Xinfu Rd, Suzhou Industrial Park, 215123, China

Tel: +86 512 62873806

Fax: +86 512 62873801

Email: vinno@vinno.com

Website: www.vinno.com

VINNO reserve the rights to revise the technical specification if needed.

VINNO
VISION IN INNOVATION

VINNOE10

E10 offers value added performance, flexible configuration and compact design to meet with varied clinical requirements. Its simplicity and mobility make you good alignment with narrow space.

- » Core Technology
- » Compact Concept
- » Powerful Function



Core Technology

E10 transplants VINNO core technology RF platform into a slim and compact design concept. Due to the outstanding signal process technology, it delivers clear image quality. Slim body, light weight and small footprint make it ideal for small space and more mobility.

Traditional Ultrasound Platform — Image data processing platform

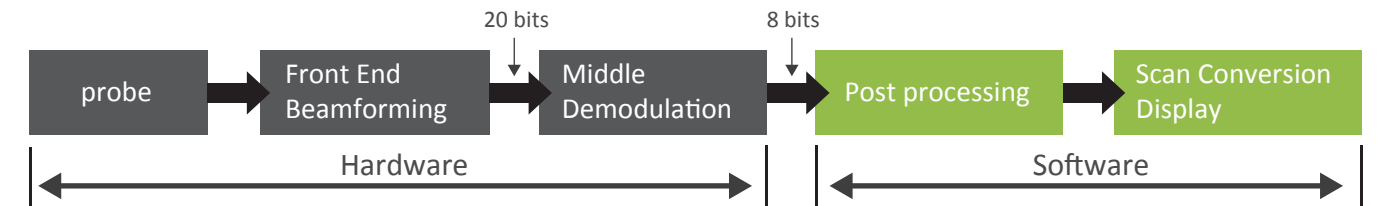

Innovative RF Ultrasound Platform

RF signal data processing platform for better resolution and definition

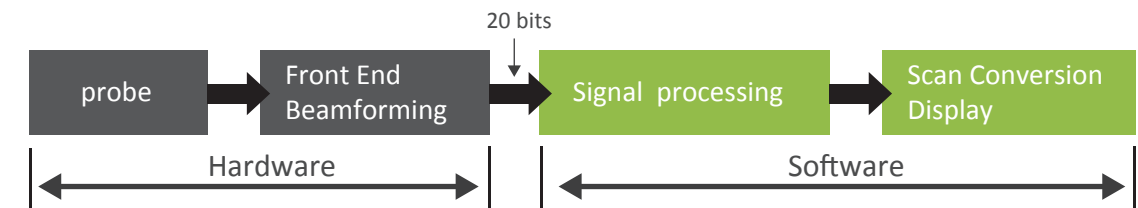

- √ Bigger data to compute for better image quality.
- √ Non-linear demodulation to strong signal.
- √ More accurate and higher step calculation.

- √ Processing algorithm based on signal data, not image data.
- √ Flexible algorithm on data processing.

Frequency Compound Imaging

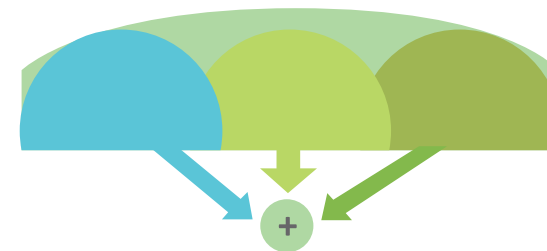

Spatial Compound Imaging

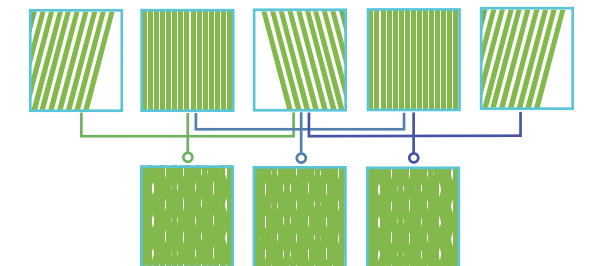

Powerful Function

E10 offers you a lot of convenient and fast operation and measurement tools which make your daily work efficient and comfortable.

VINNO focuses on your requirement and always brings you more useful solution.

- » Triplex
- » Auto Optimization
- » Easy Compare
- » Full Screen
- » Pview
- » Needle Enhancement
- » Smart 3D/4D Function
- » Auto Measurement
(Auto IMT/ Auto NT/ Auto PW/ CW trace)

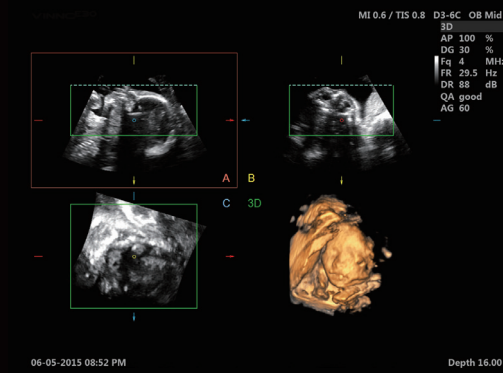

24 weeks fetal face-4D mode

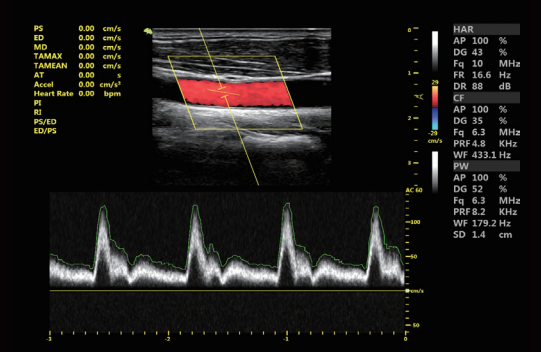

carotid-PW mode, Auto trace

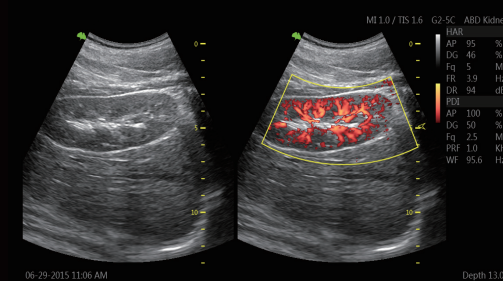

kidney-dual synchronize mode

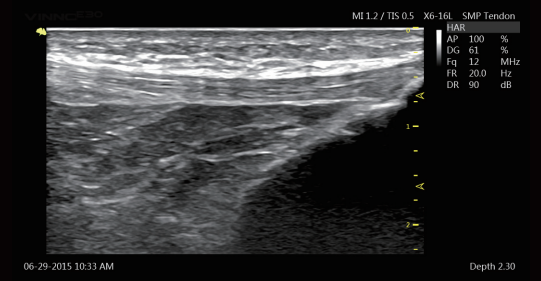

patella tendon-B mode

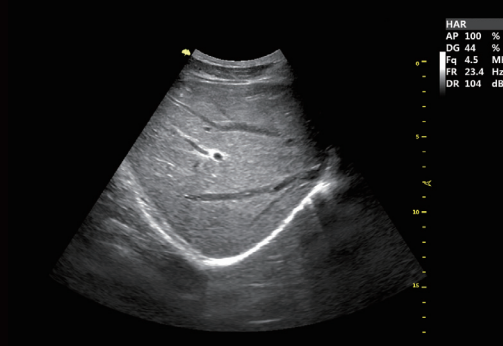

liver-B mode

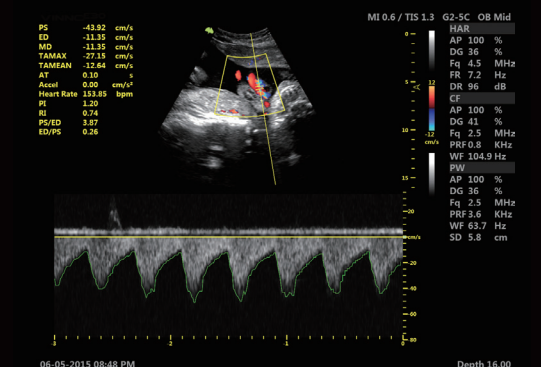

umbilical cord-PW mode

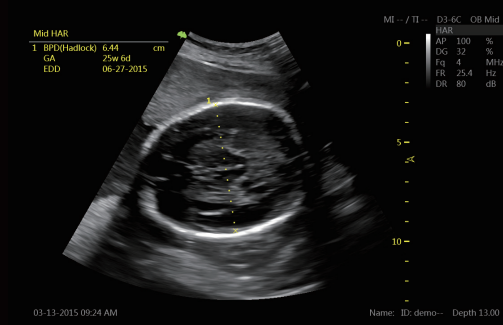

BPD-B mode

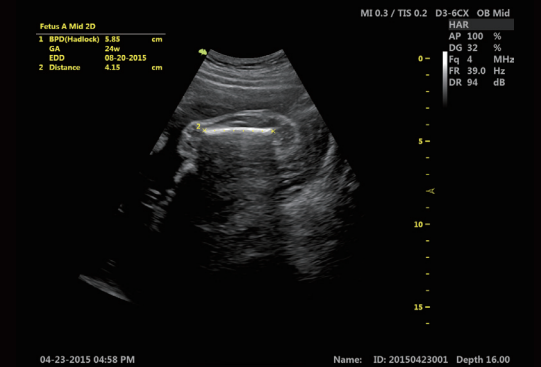

femur length-B mode





Fast Connectivity
Bluetooth/ Wireless Network/ DICOM3.0

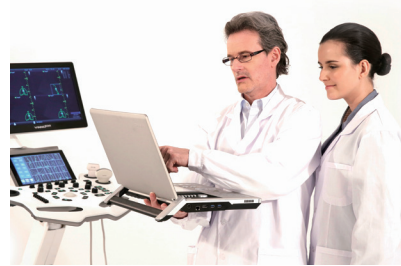
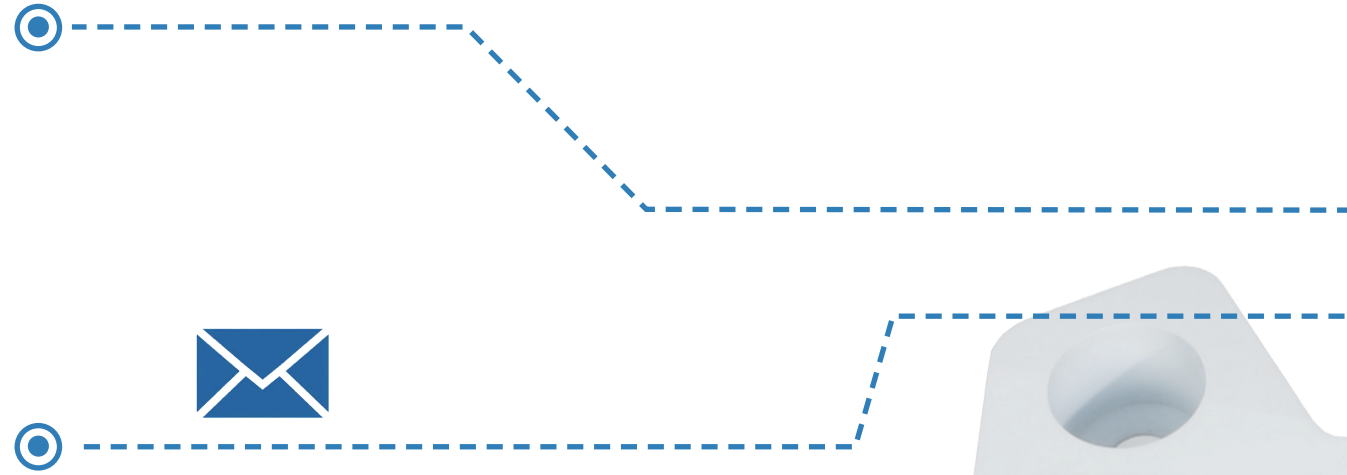

Image post process, synchronization with your mobile phone



Slim, Compact Design

- » 19 inch professional LED monitor gives you more clear view.
- » 10 inch smart touch panel enables the operation more convenience.
- » Pinless and flat probe connection make you more comfortable.
- » 500G HDD (big enough for volume data storage).
- » B/W video printer slot.



Patient/Exam		Search	name: ID: 20150304000				
Report	View	Patient ID	Name	BirthDay	Gender	Last Date	Image Size
		20150504000				05-04-2015	10.68MB
		demo-G50				05-04-2015	977.31MB
		20150428000	4D			05-04-2015	603.07MB
		20150421000	malan			04-16-2015	170.97MB
			liangjie			04-16-2015	197.52MB
			baoyimin			04-16-2015	370.89MB

Management	Scan Date	Application	Image Size
	01-26-2015		98.22MB
	01-27-2015		173.34MB
	05-04-2015		52.91MB